

'Help Holford Hall'



Holford & District's refurbished and enlarged community hall is about to become a reality. But we still need your help.

The Hall committee has successfully secured **£565,500** in grant funding from the charitable trusts listed below. **We now have sufficient funds for the main project, but will need a little more money, and some practical help, to finish off the Hall.**

We are still unsure of the start date, but it will be as soon as possible. And there have been some minor changes to the design - see picture. It should be finished in early 2019.

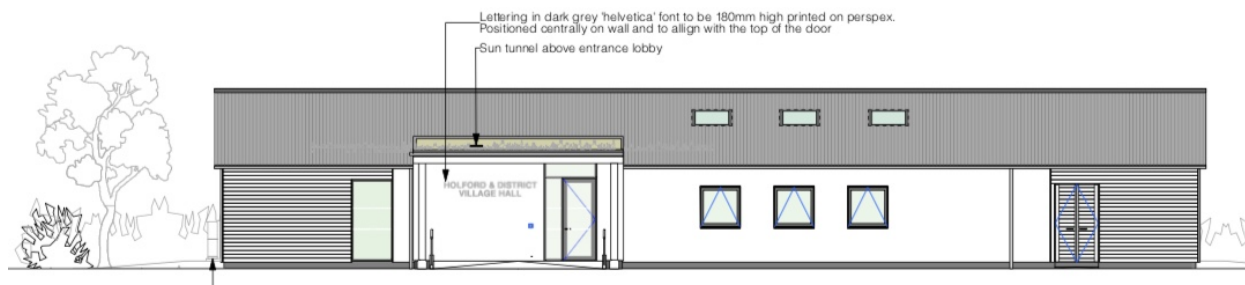

* We are very grateful to Holford Parish Council for £10,000 donation (to release the Viridor grant). is being funded by the people of Holford & Dodington through an increase in the Holford Council Tax precept of around £10 per household year over the next 10 years.

We accept and acknowledge some people will consider that this is sufficient support.

But we also know there are some local people, including regular hall users, in Holford and the surrounding villages, who have not yet had the opportunity to contribute, and who may wish to their support.

Source	Amount
Big Lottery	£237,000
Hinkley Point CIM Fund	£155,000
Viridor Credits	£100,000 (inc. £10,000 Holford PC*)
Trusthouse	£50,000
Garfield Weston	£15,000
Holford & District Village Hall funds	£ 8,500
TOTAL	£565,500

their
This

per

offer

So, if you feel you'd like to 'Help Holford Hall' there are three ways you can do it.

1. Sponsor a specific item - know exactly where your money is going

You can sponsor specific items, in part or in full. Please complete the Sponsor Form overleaf.

2. Make a donation – every penny counts!

Cash / cheque - Complete the Donation Form overleaf. Taxpayers, PLEASE tick the Gift Aid box as this will increase your donation by 25%.

3. Volunteer your time

This coming spring, we will need volunteers to plant hedgerows and help out with a few DIY tasks: erecting shelving, seating etc. **Please phone Mo Young on 741249 to volunteer.**

It's been a long journey. Thank you for your patience and understanding. We know the end result will be worth it. I look forward to welcoming you to your new hall at the opening ceremony next February. Meanwhile please consider helping the hall – however large or small your gift.

Alan Falkingham - Chair

Send your completed form and cheque to...

Holford & District Village Hall Treasurer

Louise Russ, Lark Rise, Holford, TA5 1SG



HELP HOLFORD HALL - SPONSOR FORM

I wish to sponsor towards the following item(s) for the Holford & District Village Hall "Fit for the Future" project.

Item	Total Purchase Price	Sponsor a Unit	Your Sponsor Amount
Hedging & Planting	£1000	£10 per metre	
Final Fixtures & Fittings – shelving, built in seating etc	£1500	£15 per shelf	
New Demountable Stage	£3500	£250 per unit	
New Stage Lighting Bar and Backdrop	£1500	£250 per light	
Trolleys for moving chairs & tables	£500	£100 per trolley	
New meeting room furniture – large table and 10 chairs	£1500	£150 per place	

HELP HOLFORD HALL - DONATION FORM

I wish to donate towards the Holford & District Village Hall "Fit for the Future" project.

Gift Aid

I am a UK taxpayer and wish to claim Gift Aid (tick box)

ALL SPONSORS / DONORS PLEASE COMPLETE THIS SECTION

Name	
Address 1	
Address 2	
Postcode	
email	
Phone No.	

I consent to receiving email / letter/ phone communications from Holford & District Village Hall and to my details being retained for this purpose only.

Signature

Please make your cheque payable to "Holford & District Village Hall Fund"